WILL GET A SHOW

Games Being Arranged for the Scrubs---Something About the Coming Contests in Which the Varsity Team Will Engage

(By H Standerwick)

Arrangements have at last been completed for a football game between the Chico Normals and the U of N second team, to be played at Chico on Thanksgiving day That the announcement of this game caused quite a renewal of enthusiasm among the members of the second team was shown in last night's practice With something in view besides lining up against eleven big huskies each night, twenty odd men are now playing for places on the team that will go against Chico.

This renewal of energy is certainly an advantage to the first eleven, since the competition for places on the second team will cause every second team man to put forth his best efforts. It is to be regretted that more games are not scheduled for the second elevens each year, for such games would surely bring out more material, and with the increased competition, a stronger team for the first to practice against

With only six days to practice before going to Oregon, the first lined up last night. No new plays were tried and speed was the main object It was noticed that no old fashioned, out of date plays were tried, perhaps due to the fact that the team, still overcome with mortification at having so recently taken advantage of poor inexperienced Berkeley, had not the heart to try them against the second team

GO EAST "TOURIST"

Why Not?

Have you never heard about our tourist excursions? Well, you should know all about them, especially if you are thinking of going east. It's the cheapest, and at the same time, most comfortable way to travel We are here to give you all the information you want, and will be glad to do so, also to send you, free of charge, our handsomely illustrated books of travel, descriptive of the grandest scenery in the world

Our fast express trains — three of them every day—also carry dining cars and Pullman Palace sleepers through to Chicago and St Louis

If you want to, you may stop a day in Salt Lake City without expense of hotel

All you have to do is, drop me a line say when and where you are going, we will do the rest

W. J SHOTWELL,
Gen'l Agt Denver & Rio Grand System
H A BUCK,
Dist Pass Agt Denver & Rio Grande System
625 Market, St, San Francisco, Cal

A Hard Blow

Trees were denuded of their limbs yesterday, after the limbs had been denuded of their leaves The blow was something terrific, but was nothing compared with the storm that raged up Carson way Reno is the vortex of a big snow and rain storm that has been raging on all sides for several days From present indications there will be a considerable snowfall here before the elements subside into inoccuous deseutude

Old Boreas Did the Work

The street sweeper is persona incognita in Reno The only individual of that sort operates occasionally on the asphaltum on Commercial street But Old Boreas gave token of his abilities in that line yesterday All the old leaves, manure and dust on the thoroughfares were transferred to the sidewalks and piled up in symmetrical heaps

Restored to Health

U. M Slater is back in Reno after several months of illness At one time his case was considered very critical, because of an abscess that had formed, but it was successfully operated upon. Mr Slater did not intend to return to Reno until after the cold weather, but the absence of Senator Flanigan in the east, made it necessary to come over the mountains

Suspended for Winter

Sam Longabaugh has suspended work in his wood camp at Slide Mountain for the winter. He employed about twenty men. He will open again next spring

Going to Learn Violin?

See Chas. H. Keil, teacher of violin, formerly musical director Clunie Opera House, Sacramento, residence, 314 West street, phone Black 364. tf

An Army of Fair Invaders is Gathering From Every Part of the South at Charleston Today

Special to The Journal]

CHARLESTON, S C., Nov 11 — Charleston has thrown her gates wide open for the army of fair invaders gathered from every part of the south for the general conference of the United Daughtes of the Confederacy. Arriving trains last night and this morning brought scores of delegates from Texas, Louisiana, Mississippi, Arkansas, Missouri, Tennessee, Florida and other states and all indications point to an exceptionally large attendance

Ever since the New Orleans convention of last year the women of Charleston have been preparing for the gathering with the result that the arrangements for the reception and entertainment of the visitors are pronounced perfect Today was given over largely to welcoming the arrivals and the completion of the final details of the conference program

LOOKS FAMILIAR

The Utah State Journal is a Splendid Paper Now

The first number of the Utah State Journal under its new management reached The Journal's exchange desk yesterday This publication is a six-column, eight-page paper and is replete with telegraph and local news The style followed is very similar to that of the Nevada State Journal The heading is in the same type and much of the make-up is similar. This paper is published at Ogden by a company, a director in which is R E L Windle, formerly one of the proprietors of the Humboldt Standard Mr Littlefield, the editor, was the founder of the Nevada State Journal. The field was certainly ripe in Ogden for a paper of this calibre and The Journal predicts success for it

Walter Kermeen Arrested

Walter Kermeen was arrested for and plead guilty to breaking into the Bernard barber shop and destroying a large number of razors and some guns belonging to the shooting gallery He received a $180 or 90-day sentence We are surprised at the justice giving such a light sentence but Bodie law is hard to understand —Bridgeport Chronicle

Walter Kermeen is well known in Carson, where he was on trial for attempted arson

Carson Mint Theft Suit

In the United States court at Carson yesterday the suit of the United States vs Jewett Adams and bondsmen, to recover $75,000 stolen from the Carson mint while Colcord was superintendent, was set for trial December 16. W E F Deal and William Woodburn are counsel for Adams, and Sardis Summerfield represents the plaintiff As the theft occurred under his predecessor, the suit is brought against Adams as a mere matter of form

Union Meeting

Last evening the local typographical union held another meeting The union is a very young one—it has not even received its charter yet, but it has already practically all the devotees of the 'art preservative of all arts" enrolled on its charter list Another meeting will be held next Sunday at 1 p. m.

A Shoe Napoleon

A leader must have the right stuff in him and possess a commanding appearance That's why "Sorosis" and 'Walk-Over" shoes lead in Reno as well as everywhere The excellence of workmanship, the snappy styles and the good leathers make it for your interest and ours to keep them to the front You get them only at Cleator's.

Nevada Cycle & M'f'g. Co.

Are agent for the Tribune, Iver Johnson, Racycle and make the Nevada bicycle. The above are the best road wheels made. We handle all makes of tires from five to ten dollars per pair. We do first-class bicycle and solid tire buggy work, tire vulcanizing and have good wheels to rent.
18 West Second street.Phone Green 183

A Boost for Nevada

Under the heading, "Nevada's Football Honors," the Carson News last evening published the following boost for the local eleven

"The porch over Anderson's restaurant was blown down this noon, also the large bill board next to Schultz's market "

Cheron

If you drink Cyrus Noble you will wake up in the morning with a clear head and noble thoughts. S16tf

Hot noon lunches at J. J. Becker's.tf

SUMMONED HER

Mrs. Lou Lemmon of This City Passed Away Yesterday After Apparently Having Recovered from a Dangerous Illness

Mrs Margaret Lemmon, wife of Lou Lemmon, died suddenly yesterday morning at 8 30 at her home, No 618 West Fourth street. Although she had been in delicate health for several weeks, her death was unexpected and resulted from heart failure

Her father, Rev Magill, had left only a short time before to look after his mining interests at Ninth Crossing, believing that his daughter had passed the danger point

Mrs. Lemmon possessed a wide circle of acquaintances and had warm friends She was a native of Chehalis, Washington, and was aged 33 years and 8 months

Mrs Lemmon was married six years ago and is survived by a husband and three small children, the youngest only three weeks old. A father, sister and two brothers are also left to mourn their loss

No arrangements have yet been made for the funeral, which will be announced later.

About Pianos

T. S. McKinley, the state manager for the Wiley B Allen Co, accompanied by J. Wilber Hall, the expert piano tuner, has left for a business trip to the southern part of the state. They will be absent from Reno for a few weeks. Anybody desiring a piano before their return can call on Gus Koppe. He will deliver you one and if it don't suit, "Mc' will exchange it on his return. O30w1

Open All Night

The New England Restaurant, from and after this date, will remain open all night. Short orders will be served. Oysters in every style. Private boxes for parties 27 East Second street. N5w

Rivals of Schilling's Best, everyone of 'em, look to price for their market, not one of 'em looks to quality! Allspice, for instance; there is no difficulty in getting it fine; they don't try, it costs too much.

It costs us less to sell; that's how we afford the quality.

Moneyback, that costs nothing.

The Best—Pioneer Flour—the best.

Keep Men Warm !

Sunderland's
—Dependable Goods
Virginia St., Reno, Nev.

Some men brag about their ability to wear Summer underwear all Winter long Maybe you're not one of that kind. Then this news of medium- and heavy-weight wool underwear is for your special notice Comfortable well-fitting, warm. A few items for your consideration

Heavy all wool underwear, double seated drawers, double chest and back shirts, the proper thing for winter, per suit, from ..... $2 00 to $4 00

In medium weight we have cotton ribbed in good standard qualities, per suit from ..... $1 00 to $3 00

In extra fine ribbed wool, form fitting and the acme of comfort we offer suits from ..... $2 50 up

Wright's Health Underwear—too well and favorably known to require any comments, per suit .... $2 50 and $3 00

The goods are here in all sizes Your inspection will please both yourself and us

CHAPPED HANDS

It seems to us that nearly every lady in this neighborhood has been in to get a bottle of our

Pearl Rose Cream Lotion

for Chaps, Rough Skin, Cracked Lips, etc If there are a few that have not we want them to know its virtues also

This preparation is a toilet necessity. It cures chaps on the face lips or hands. Softens the skin when roughened by raw cold winds Keep a bottle on your dressing table and defy Jack Frost or King Boreas The Lotion is 25c per bottle

CHEATHAM
The Druggist

Diamond Cafe Oyster and Lunch House
Open day and night
Commercial lunch 11 a. m. to 1 p. m.
Corbey & Corbey, Reno, Nevada

WE ARE CLOSING OUT
All of Our Men's Goods
As we will not carry these goods again, we are offering bargains to close out the remnants of our stock. A few attractive prices in

Men's Winter Underwear

Brown Ribbed Cotton shirts and drawers 45c
A blue grey ribbed ¾ wool . .. 90c
Natural grey double front and back all wool $1.35
Heavy Camel's Hair, good value at $2 00, our sale price $1.60

Mott's Bazaar
Phone Green 171 123 Virginia St.

CLARENDON BAR
Now open. Good liquors, good cigars and new management
H. E. Blasdell, Proprietor Opposite Depot

Ainley & Son...
TINNING, PLUMBING and GASFITTING
Manufacturers of Golconda Acetylene Gas Machines.
Dealers in Stoves and House Hardware, Pipe Fittings etc.
Phone 421 Brown, No. 20 Plaza Street.

204 Virginia Street — Fraley's Ladies Ready to Wear Garments Reno, Nev — Telephone Red 293

Our Big Fur Department Open Now!!

In the very heart of our Cloak and Suit Department we have inclosed a special space for the display of Furs. Every woman who sees them admits the superiority of our exhibit. Whether you wish one of our Electric Seal Coats at $37.50 or a handsome scarf in the latest shape at $2 50 to $50.00, you can find a magnificent assortment here. You can look up our stock without asking a question of anyone. Every price is plainly marked and you can readily see that our prices are lower than the Furrier.

Fur Coats

Electric & Near Seal Jackets

Latest Styles
Sizes 32 to 40

Fur Scarfs

Blended Mink, Sable Opossum, Sable Wolf, Sable Fax, Isabella Fox, Black Coney, Electric Seal
Black Marten, Squirrel, White Fox, Astrachan, Beaver, Grey Hare, Chinchilla, Australian Muffler.

H. FRALEY
Only Exclusive Cloak, Suit and Fur House in Reno

Frank Campbell, Grocer
All Fruits of the season for Canning and Preserving. A complete line of Mason's Fruit Jars and Jelly Glasses.
CORNER VIRGINIA & 4th STS.
Phone Main 451

Don't Do a Thing Until You Try
BUFFALO BEER Cooks' Springs Mineral Water, Siphon and Carbonated Beverages of all kinds. When you want us ring up Phone Red 211.
BRITT & RHEUDE, Sole Agents for Nevada, cor. 3d & Ralston

Witch Hazel Cream for Sunburn
HODGKINSON
...Druggist...
VIRGINIA STREET :: RENO, NEVADA

THE ALL SEEING
CORRECTLY FITTED BY US.
Work guaranteed or money refunded.
We fit to please.
A. W. LORD, Optician
With R. Herz & Bro.

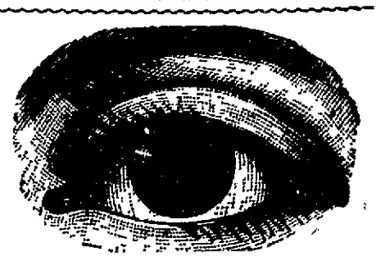

NewspaperARCHIVE®

FAIR

Advance News Sent Out by the Publicity Department Telling What Interesting Things Will be Seen Next Summer

The United States fisheries building at the world's fair is finished Mr Snyder, the representative of the United States Fish Commission, is on the grounds and is nearly ready for the installation of exhibits

The world's fair landscape department will plant hundreds of lombardy poplars around the national French pavilion and the work when finished will be a reproduction of the beautiful gardens of Versailles

The landscape department at the world's fair had laid 25,000 square yards of blue grass sod by the middle of September Twice that amount will be laid before the work is complete The sod is taken from St Louis county and hauled to the exposition grounds by the carload

Most of the slopes for the cascade gardens at the world's fair have been graded and sodded Landscape Architect Kessler has 400 men at work and they are pushing the work as rapidly as possible They follow the construction work closely and when the buildings are finished, the landscaping will also be done

Among Missouri's agricultural products at the world's fair may be seen timothy over eight feet tall blue grass and red clover six feet tall, white clover, four feet, hemp fifteen feet and tobacco stalks six feet tall with leaves three feet long

Clay county, Mo, claims the largest virgin forest of walnut trees in America It covers 60 acres In Lutesville, Mo, is a cypress tree eight feet in diameter and sixty feet to the first limb Ripley county has a grape vine four feet in circumference These were found while the commissioners were making a forestry collection for the world's fair

John Bassett, head miller of the Voigt mills, of Grand Rapids, Mich, has been selected to have charge of the model mill that will be constructed at the world's fair by the fraternity of Operative Millers of America The mill will be in the Palace of Agriculture

Virginia Baptists in Session

Special to The Journal]

STAUNTON Va, Nov 12—Baptists of Virginia, to a total of several hundred took possession of Staunton today in anticipation of the eightieth annual session of the Baptist General Association of the state Every county of the state is represented among the visitors The opening exercises are to be held this evening with President George W Beale presiding Thomas J Shipman is scheduled to deliver the introductory sermon and there will be other addresses by distinguished ministers and lay speakers The business session begin tomorrow morning and will continue until Tuesday of next week. The program is one of the best ever arranged for a meeting of the association

Debut of Young Violinist

Special to The Journal]

NEW YORK, Nov 12 — Another "musical wonder' is here to delight the American public He is Edwin Grasse, a young French violinist, who is to make his American debut at a concert in Carnegie hall tonight Grasse is heralded as the youngest violinist now before the public, having just attained his nineteenth year After graduating from the Brussels Conservatory in 1901 he made his professional debut with the Berlin Philharmonic Orchestra with success Later in 1902 he filled orchestral engagements in Vienna, Leipsic and Munich, and this last spring appeared in London

Emma Willard Association Banquet

Special to The Journal]

NEW YORK, Nov. 12. — Elaborate arrangements have been made for the thirteenth annual banquet at the Hotel Manhattan tonight of the Emma Willard Association, of which Mrs. Russell Sage is president The invited guests include Mrs. Theodore Roosevelt, Mrs. Grover Cleveland, Mrs John Hay, Senator and Mrs Chauncey M Depew and Bishop and Mrs. Henry C Potter

Making Many Tests

Messrs. Taylor and Frazer, the assayers and metallurgical chemists, are finishing a number of cyanide and hyposulphite tests for J. D. Warren, owner of valuable mining properties in the vicinity of Candelaria. The values indicate that the property would easily become a large paying one.

APPEARANCES GO A GREAT WAY

Especially with the man of to-day. If you want to make a presentable appearance at home or abroad, on the street or in the drawing room, you need the services of a good Tailor *No Two Men* are built alike, but THE INTERNATIONAL TAILORING CO., New York and Chicago, makes clothes to your individual order that fit, no matter what your build may be. Every man has a peculiarity of his own, and unless he has this taken into consideration, ready-made clothes cannot possibly fit him.

SUITS TO ORDER - - $12.00 to $40.00

500 Fall and Winter Popular Patterns from which to select.
We have them and invite your inspection

LEVI STRAUSS' NO. 1 OVERALLS

75c per pair

H. LETER, The Hatter 12 Commercial Row

PROFESSIONAL CARD

DR J. A ASCHER,
Physician and Surgeon
Office —Golden Block, Center St
Residence 800 N. Virginia St
Phone Black 451.

DR. W. H. HOOD,
Physician and Surgeon
Officer—Rooms 1 and 2 O'Connor Block. Residence—305 Elm St.
Office hours—10 to 11·45 a. m. 2 to 4 and 7 to 8 p m. Office Phone Red 243—Residence Phone Green 401.

M F. McTAGGART, M. D.
Physician and Surgeon
Office over Postoffice, rooms 1 and 2
Phone Red 83. Reno, Nevada

E. H. Winter, M. D.
Physician and Surgeon
Rooms 2 and 3, over New Postoffice
Phone Red 33
Hours—9 to 12 a. m.; 2 to 4 and 7 to 9 p. m.

C. A. CASACCIA,
Physician and Surgeon
(Italian Doctor)
Recently of Italian army and graduate of Royal University of Pisa, Italy. Italian, French and German spoken.
Hours—8 to 10 a. m., 2 to 4 and 7 to 8 p. m.
Above Andrucetti's Store. No. 315½ Virginia Street. Phone Black 385

INVALIDS HOME
Codelia S. Wentworth, Prop.
Rheumatism a Specialty
Trained nurses in constant attendance. No resident physician. No contagious diseases. Phone Brown 466. Corner 6th anr Washington Streets, Reno, Nevada.

ATTORNEYS

W. E. F. DEAL,
Attorney-at-Law
Offices—Bank of Nevada Bldg., Virginia City, Nev., and rooms 61154 Nevada Block, San Francisco, Cal.
Will practice in all State and Federal courts in Nevada and California, and in the U. S. Supreme court.

Benj. Curler F. D. King
CURLER & KING
Attorneys-at-Law
Legal business promptly and carefully attended to
Rooms 1 & 2 Powning Building
Reno, Nevada.

PROFESSIONAL CARDS

H. R. Cooke Albert D. Ayres
COOKE & AYRES
Attorneys
Will do a general law business and practice in all courts.
Offices—New Journal Block, Phone Black 203.

E. S. FARRINGTON C. E. MACK
Attorneys-at-Law
Office—Ryland Blk., 117 Virginia Street. Phone Black 2
Will practice in all courts of the State and U. S. Courts.

W. B. Craig R C. Stoddard
CRAIG & STODDARD
Attorneys and Counselors at Law
New Quin Bldg., 234 Virginia St
Phone Red 281.. Reno, Nev.

JAMES T. BOYD,
Lawyer.
Office—Rooms 1, 2 and 3, Washoe County Bank Building.

DENTISTS.

DONALD H. ROSS,
Dentist
Washoe County Bank Building
Hours—9 to 12 a. m.; 1 to 5 and 7 to 8 p. m.
Graduate of University of California Dental College

DR. CHAS. A COFFIN,
Dentist
Office—Investment Bldg., over C. J. Brookins' store, Virginia St.
Phone, Red 283.

D. W. RULISON D. D. S.
HELEN M. RULISON, D. D. S.
Dentist
Offices—218 Virginia St. over Tassel's Shoe Store.
Phone, Green 241.

DR. J. C. HENNESSY,
Dentist
Clinical Institute in College of Physicians and Surgeons, San Francisco.
Office—Second and Virginia streets
Hours—9 to 12 a. m.; 1 to 6 p. m.

DODGE & PARKER,
Attorneys-at-Law
Washoe County Bank Building, Reno, Nevada.

MISS MAY A. DRISCOLL,
Stenographer and Typewriter
No. 12 East Second Street.
Office with F. J. Peck & Co.
Phone Green 431

SITUATIONS WANTED ADVERTISEMENTS FREE OF CHARGE

WANTED.

WANTED—Boy or girl, 15 to 18 years, to strip tobacco. Conant & Hackett. N11w

WANTED — A situation by middle-aged lady to do cooking and general housework on a ranch. Address 605 Washington street N11w

WOMAN COOK—Wanted at "Travelers' Rest," East Fourth street. Apply at once. N11w

WAITRESS WANTED—A first-class waitress can secure steady employment at the Arcade hotel Apply at once. N8w

WANTED — By young married man (student International Correspondence School's course in Metal Mining) a situation as assayer's assistant or in any capacity about milling or metallurgical works. Has had practical experience as a miner. Address. B. R, P O. Box 361, Reno, Nevada N8w

HELP WANTED—Experienced salesman, or physician not practicing, to sell to doctors. Established trade. Permanent, remunerative P O. Box 858, Philadelphia N8w

GIRL WANTED — A competent girl can find steady employment by applying to Mrs Geo. Sauer, 314 West street. None but first-class help need apply. N7w

POSITION WANTED—Graduate assayer with mill practice wishes position at mines or works. Familiar with cyaniding process A1 references. Address F. P. B., Journal office. N6w

WANTED—A stable large enough to accommodate four horses Must be close in and rent reasonable. Inquire Reno Mercantile Co. N10w

WANTED—Signs to paint. You can get your signs made at reasonable price, by calling at 134 Virginia st, or phone Brown 165. Reno Paint, Oil & Supply Co O2tf

FOR SALE

FOR SALE OR TRADE—One span of 1300 pound horses, and one heavy two-horse wagon Apply to Grant Rice One mile below asylum. N8w

PASTRY SALE — Women's Guild of Trinity Church will hold their annual pastry sale at their Parish House, on Wednesday afternoon and evening of November 25th, the day before Thanksgiving Any orders will be filled by applying to members of the Guild N8w2

FOR SALE—A lot on Mill street, 50 by 100 Just east of the Steinmetz home Apply to Sam Mozingo N8tf

FOR SALE—The best 90-acre farm in the county for sale cheap Must be sold on account of sickness of owner Call at 242 Virginia street, G. W Shutter-Cottrell, Mgr N8w

FOR SALE — Just got in two fine homes for sale on Elm and Maple streets, the finest residence portion of Reno Call at 242 Virginia street, Nevada Mining and Real Estate Exchange, G W Shutter-Cottrell N8w

SPECIAL SALE OF RIBBONS—Four-inch wash Taffetas, all shades and colors, 2 yards for 25c. Four-inch wash Taffeta, different weave, 15c a yard Splendid value for the money M F. GOODWIN & CO, 204 Virginia street N8tf

FOR SALE—A 5-room house, with or without furniture. Built last fall. Cheap for cash Inquire at premises, 97 Park street, after 6 p. m. N8w

FOR SALE—A few choice residence lots Well located. Prices reasonable Inquire at Palace Bakery. N7w

FOR SALE — An eight-room house, bath, hot and cold water, barn, woodshed, lot 50x140. Five minutes walk from postoffice. A bargain F. J. PECK & CO., 12 East Second street, Reno. N7

FOR SALE—Furniture for office. Flat top desk, art square, real estate maps, chairs, etc. Inquire at The Journal office N7w

FOR SALE — Ten first-class milch cows For particulars inquire or address Mrs. F M. Thompson, Arlington ranch, Reno. N7w

FOR SALE—The Nevada hotel property, the only first-class family hotel in Reno. Surrounded by a fine park in the most desirable part of town. Presents a money making investment that cannot be equaled in Reno. For information call on or address the Nevada Hotel, corner of Lake and Fourth streets, Reno, Nevada. je17tf

FOR SALE

BUSINESS FOR SALE—A good paying business in Reno, well established. Owner wishes to retire on account of ill health. For particulars inquire of G. A. KOPPE. f14tf

LOTS FOR SALE—In the A. T. Rice tract a few choice lots fronting on Glendale avenue. Free water, productive soil, good drainage and a perfect title. Come early and avoid the rush. A. T. Rice or son, box 361, or A Nelson. N1m

FOR RENT

FOR RENT—Three furnished rooms, with electric lights and bath. Inquire at 613 Lake street, corner Seventh. N11w

FOR RENT—House of eight rooms, unfurnished. For further particulars inquire of A Scanavino, West Fifth street, near Vine N11w

FOR RENT—Offices and desk room at Reno Real Estate Exchange, new Golden building, opposite Overland hotel, Center street, ground floor, telephone, heat, water, sample room, lights, etc. Apply to HIBBARD & M'PHAIL, 25 East Second st., Rents, $10 to $15 month. N6w

TO LET—Two nicely furnished rooms. Close in. Quiet neighborhood. Inquire at 110 State street. N7tf

FOR RENT—Shoe machinery and operators for same at a small cost. Shoe repairing done while you wait. High class work at low prices. Boots and shoes made to order. Inquire at Reno Shoe Factory, 25 East Second street N3m

ROOMS AND BOARD — With all modern conveniences, including electric light, steam heat, hot and cold water, etc. Terms reasonable. Apply Monroe House, 716 Center street N6w

FOR RENT—Nicely furnished rooms, with bath, water and electric light. With or without board. Inquire Pritchard Building, 708 Chestnut st. O18tf

FOR RENT — Furnished rooms, two blocks from postoffice. Electric lights, bath and use of phone. Inquire at 418 Lake street. N4w2

FOR RENT—Rooms furnished or unfurnished, single or en suite. Inquire Pacific House, Center street, opposite Golden block O23m

FOR RENT — Modern house of 10 rooms, at 301 Hill street. N10w

FOR RENT — New six-room cottage, partly furnished, No. 315 Park street Inquire at room 21, McCormack building. N10w

FURNISHED ROOMS—At 510 Sierra street N10w

MISCELLANEOUS

FEATHERS CLEANED — Curled or dyed and made over in latest styles Feather boas a specialty. Miss Luke, 404 North Virginia st N11tf

GLENDALE SOCIAL CLUB will give a dance at Dauchy's Hall on Friday evening, November 13th. Admission, including refreshments, $1 Ladies free A general invitation is extended N10td

DRAYAGE—To people who want a dray, J A White is still on the dray for all kinds of hauling. Moving furniture, trunks, freight, job hauling for contractors Orders received on slate or by phone, Brown 281, Cleator's Shoe Store. N7w

W. P. STEWART, the reliable piano and organ tuner, repairer and salesman, is receiving orders at Herz Bros' store for a short time only. Chickering & Sons, Mason & Hamlin and Ivers & Pond pianos at low prices and easy terms. Special selections. O29w2

PIANO, GUITAR AND MANDOLIN —Special attention given to technics, expression and the study of classical music. Rates given to guitar and mandolin clubs with use of instruments Attention given to practice. MRS. M. E. ROSSEAU, No. 8 Fifth street. tf

NEW ENGLAND DINNER—The Ladies' Aid Society of the Methodist church will give a New England dinner at the church on Friday, November 13th. Everybody invited. Price 25 cents. N6td

UPHOLSTERING—And carpet laying. Anything pertaining to this business will be done promptly and well for a reasonable price. Next to Pioneer Bottling Works. Orders left at the works or telephoned in will receive prompt attention. Joe. A. Ziegler. A4tf

Commercial Transfer and Storage company is prepared to do all kinds of hauling. A specialty made of moving pianos and furniture. Fireproof storage. L. G. Gentry and S. Olds, proprietors. Phones, green 104 and Red 103. Residence Phone Black 65. S5tf

STENOGRAPHY & TYPEWRITING—At reasonable rates. Room 9, Journal block, upstairs. Mrs. E. Luce. Telephone Green 163. O29tf

JUST RECEIVED — New neckwear, direct from New York. Dainty wash ties, from 25c to 50c. Stylish silk novelties, for 50c to 75c. M. F. GOODWIN, 204 Virginia st. N8tf

The Best—Diamond C Laundry Soap—The Best. Save Premium Wrappers.

The Best—Rex Hams, Bacon, Lard—The Best

Blank Location

NOTICES

At this Office

Bank of Nevada

Directors—Daniel Meyer, G. F. Turrittin, A. G. Fletcher, P. L. Flanigan, Moritz Scheeline, H. Fleishhacker and Henry Anderson.

Officers—President. G. F. Turrittin; 1st vice-president, M. Scheeline; 2d vice-president, P. L. Flanigan; secretary and cashier, A. G. Raycraft; assistant cashier, R. C. Turrittin.

Paid Up Capital, $600,000

Accounts of Banks, Corporations and Individuals received on favorable terms.

INTEREST PAID ON TIME DEPOSITS

Buy and sell exchange on all the principal ities of the United States, Canada, Europe, Asia and Africa
Messrs. Scheeline and Osburn are resident agents for twenty-eight Fire Insurance Companies, the total assets of which are $217,640,081
Safe deposit boxes for rent, prices according to size, varying from $3 to $12 per annum.

WE SOLICIT YOUR BUSINESS.

Washoe County Bank
RENO, NEVADA

Capital fully paid,..... $500,000.00
Surplus Fund $75,000 00

Officers and Directors

Geo. W. Mapes ..... President
M. E. Ward .....Vice President
F. M. Rowland ..... Vice President
C. T. Bender ..... Cashier
Geo. H. Taylor .... Assistant Cashier
Directors:—H. M. Martin, D. A. Bender, A. H. Manning.

With ample capital this bank is prepared to extend every reasonable accomodation to its patrons.

Savings Department opened July 1st. 1903. 3 per cent paid on Savings Accounts.

We are resident Agent for ten leading Fire Insurance Companies. We write policies and attend to transfers.

The Farmers and Merchants Bank

Paid Up Capital $250,000
CAPITAL $500,000

Richard Kirman . ...President
L. Dolley ....Vice-President
W J Harris . . . . Cashier

Directors—T. F. Dunaway, L. Dolley, W. J Westerfield, C. E. Mack, Fred Grob, R Kirman, John Wagner, H. M. Gorham, William Levy.

A general banking business transacted, buy and sell exchange on all the principal cities of the United States and Europe

Investigate our savings department one dollar starts an account with us

Boxes for rent in our Safe Deposit Vaults at $2 per year
Southeast Corner Second and Virginia Sts.
RENO, NEVADA

Nevada Engineering Works

Manufacturers of Mining and special Machinery.
Dealers in Engineering Equipments and supplies.

RENO, NEVADA
Corner Fourth and East Streets
Phone, Main 453

NewspaperARCHIVE®
NewspaperARCHIVE®

Condensations of Dispatches Mirroring Yesterday's Happenings In This and Other Lands

The house was in session only five minutes yesterday. No business was transacted.

Work was resumed yesterday in all the properties of the Amalgamated Copper Company in Montana.

Reports from all Colorado coal camps where miners are on strike are to the effect that good order is still maintained.

A storm of snows and rain, which seems to center off the Strait of Juan de Fuca, is covering Oregon, Washington and British Columbia.

The senate began business in earnest yesterday by receiving a number of petitions and also many bills. Some of the petitions protested against Senator Smoot of Utah remaining in the senate.

Peter O. Elliott, the man arrested in Washington because he wanted to see the president, has been sent to the St. Peter insane asylum for an examination as to his sanity.

At the office of J. P. Morgan & Co. it was said yesterday that Mr. Morgan had no intention whatever of retiring from active business and that reports that he had such intentions were entirely incorrect.

For four days snow has fallen throughout Montana. The fall is heavy in the central and northern portions. In Helena five inches cover the ground, and snow is still falling. Range conditions are satisfactory and no damage reported.

The Democratic steering committee again considered yesterday the Panama situation. No conclusion was reached but the indication is that the Democrats will attack the course of the administration with reference to the establishment of the new Republic of Panama.

At the annual meeting of the Canadian Club last night, W. A. P. Parker, the newly elected president, declared that the country was living on the threshold of big events. Many of those present, he declared, would see the great step taken that would lead perhaps to separation and independence.

It is stated in Washington on authority that it is too late for Colombia to make any effort to resurrect the canal treaty with the United States, and beyond preventing a hostile clash between Colombia and the new Republic of Panama the proposed visit of General Reyes to Panama will be without result.

A committee representing the employes of the Chicago City Railway company, called upon Mayor Harrison yesterday and protested against the statement which is said to have been made by Chief of Police O'Neil to the effect that ample police protection would be afforded the railway company in the event of a strike.

The state department has received a cablegram from U. S. Minister Beaupre at Bogota dated November 9th in which the minister states that large crowds were parading the streets on the 8th instant, crying "Down With Mirroquin." There was a mass meeting denouncing the president and calling for a change of government.

Further advices from Monte Cristi, Santo Domingo, from which place it was reported yesterday that the capital of that republic, Santo Domingo, had capitulated to the revolutionists and that General Jiminez had been proclaimed president, say that during the last hours of the fighting the city of San Domingo was threatened with bombardment as a result of the resistence of the government troops.

Speaker Cannon was assured yesterday by one of the most prominent leaders of the opposition to Cuban reciprocity in the last congress that there would be little or no opposition among Republicans to the bill carrying into effect the Cuban reciprocity treaty. He told the speaker that the Republicans would not join the Democrats in voting the Morey's differential amendment on the bill. The speaker was assured that the sentiment among the Republicans was to stand by the speaker.

In Great Demand

The Journal's circulation continues on the up-grade,especially the mail distribution. Offices sales amount to from twenty to one hundred copies daily. People who desire extra copies should order them early, before publication if possible, in order that their wants may be supplied.

Snow Getting Nearer

Arrivals from Clairville say that there is a heavy snow storm raging there. Three inches fell before the train left and there was every indi- ga bearing proposition compare favorably with those of any camp which has been opened up in the state, said Hon. C. O. Whittemore yesterday, and while the camp is a youngster, is affords many assurances of becoming as productive as any on the line of the San Pedro railway. Discussing the Chief group of prospects that are being developed by him and his associates, Mr. Whittemore says that it will be equipped with a mill as soon as the volume of ore justifies the owner in the construction of one, and he has no doubt that it will be required of them next spring.

Of the $500,000 deal at Pioche, in which the properties of the Pioche Con. mining company have been commended to him, Mr. Whittemore says the final reports of those who conducted the examination are now in the possession of Senator Clark, and that the fate of the undertaking will be decided by him at an early day. He is not willing to speculate on the conclusions of Senator Clark, but believes there is an opportunity of another source of revenue for the San Pedro railway.—Tribune.

HOMES FOR HUNDREDS

Building Operations Still on and Boom Will Be Greater Than Ever in the Spring

Despite the lateness of the season, there are upwards of forty buildings still in course of construction in this city. Nearly all of these are residences. When spring opens there will be the biggest kind of a building boom, especially along the streets traversed by the electric railway. Capital is unloosening its purse strings and putting up houses galore. The fear that scarcity of buildings would render rents extortionate has passed away. There will be plenty of people for the houses and plenty of houses for the people next season.

Walter Tregallis on Easy Street

Walter Tregallis recently sold a ranch near Glendale, just south of Harriman, for $20,000. The ranch contains 75 acres. The purchaser, Stewart McKay, intends erecting a $40,000 brick hotel on the ground. Mr. Tregallis has two more 180-acre ranches on the Truckee river for which he has been offered a fair price, but will retain them until there is an advance in price of real estate, which he has good reason to believe will occur when the Southern Pacific railroad shops at Harriman are completed. The Report says that Mr. Tregallis made his start on the road to opulence as a Comstock miner.

Enjoyed the Sights

"Washoe Shorty" was in from the lake region last night enjoying a touch of high life—Note. If he objects to the above phraseology The Journal has half a dozen witnesses to the effect that he dictated the item himself.

The Best Remedy for Croup

(From the Atkinson, Kan., Daily Globe)

This is the season when the women who knows the best remedies for croup is in demand in every neighborhood. One of the most terrible things in the world is to be awakened in the middle of the night by a a whoop from one of the children. The croup remedies are almost as sure to be lost, in case of croup, as a revolver is sure to be lost in case of burglars. There used to be an old-fashioned remedy for croup, known as hive syrup and tolu, but some modern mothers say that Chamberlain's Cough Remedy is beteer, and does not cost so much. It causes the patient to "throw up the phlegm" quicker, and gives relief in a shorter time. Give this remedy as soon as the croupy cough appears and it will prevent the attack. It never fails and is pleasant and safe to take. For sale by S. J. Hodgkinson, druggist.

Stepped Against a Hot Stove

A child of Mrs. Geo. T. Benson, when getting his usual Saturday night bath, stepped back a against a hot stove which burned him severely. The child was in great agony and his mother could do nothing to pacifq him. Remembering that she had a bottle of Chamberlain's Pain Balm in the house she thought she would try it. In less than half an hour after applying it the child was quiet and asleep, and in less than two weeks was well. Mrs. Benson is a well known resident of Kellar, Va. Pain Balm is an antiseptic liniment and especially valuable for burns, cuts, bruises and sprains. For sale by S. J. Hodgkinson, druggist.

Fox, The Tailor.

NEW TODAY

ROOMS TO RENT—Furnished. One large front room suitable for two gentlemen. House under new management. 320 North Virginia street. N12w

FOR RENT—Four-roomed house, on Peavine street, unfurnished. Inquire A. T. Dormio, 118-120 Commercial Row, Reno. N12w

FOUND—A purse containing a miner's card issued to Mr. Seel. Addresses, Telluride, Col., and Bodie, Cal., Owner can obtain same by calling at W. Fox's tailor shop. N12w

constructing a large power plant on the Truckee river between this city and Verdi.

They have a splendid water right on a large bend on the river. The water is to be taken out at the upper end of the curve and conveyed in a straight line to the lower end, where a fall of upwards of forty feet will be obtained. Architect Curtis has charge of the construction work. It is proposed to furnish power and water to this city. The water will be obtained from wells by means of electrically driven pumps.

The New Time Card

It is rumored that a new schedule will go into effect on the Southern Pacific on the 15th, or next Sunday. It will not make many striking changes. The flyer will, however, leave San Francisco an hour earlier than usual. The sweeping change in schedule of trains will not be made until the Lucin cut-off is thoroughly tested and the roundhouse at East Reno is under roof.

Hastings' Dancing Academy

Meets every Friday afternoon after school; little children at 2:30 and adults Thursday evening at 8 o'clock in Kindergarten hall. N3tf

WASHING WITHOUT WATER

Is Like Trying to Get Rid of Dandruff Without Herpicide.

Did you ever see any one trying to wash themselves without soap or water?

If you did what would you say of him?

It is every bit as foolish to try to get rid of Dandruff and to prevent Baldness by feeding the germs which cause it, with Canthrarides, Vaseline, Glycerine and similar substances which form the principal ingredients of most so-called Hair Vigors.

Newbro's Herpicide is successful because it attacks and kills the parasitic germ which feeds on the hair roots.

It is the original and only genuine scalp germicide manufactured.

Sold by leading druggists. Send 10c. in stamps for sample to The Herpicide Co., Detroit, Mich.

For a Bad Cold

If you have a bad cold you need a good reliable medicine like Chamberlain's Cough Remedy to loosen and relieve it, and to allay the irritation and inflamation of the throat and lungs. For sale by S. J. Hodgkinson druggist.

The rought places on life's pathway will be made smooth if you take the journey in one of those rubber tired phaetons or surreys at J. R. Bradley Co.'s. Another carload coming.

An Evidence of Good Judgment

Is shown by the past that most of the leading business houses of Reno have had us do their sign work.

Ourp rices are right and a glance at the signs on the fronts of the following stores will show that our work cannot be excelled—

Washoe County Bank, Farmers & Merchants Bank, Peck & Co. Real Estate. Chas. Dreyer's, Oberon, R. C. Cleator, Shoes; Frank Bros., Wholesale Liquor; Mott's Bazaar, Herz Zros., Jewelers; Wolfe& Duque, Clothiers; H. J. Thyes, Crystal; Diamond Cafe, Saloon; M. F. Goodwin, Millinery.

If you want good sign work, Call on us for estimates and designs.

Porteous Decorative Co.
135 Virginia Street

....REMOVAL NOTICE....
—OF—
The Cutter Analytic Laboratory

On account of extreme summer heat interfering with laboratory processes, we have moved our laboratory from Fresno to Berkeley.

Our head office is in the Rialto building, corner Mission and New Montgomery Sts., San Francisco. Our P. O. address is

Cutter Analytic Laboratory
station "K," San Francisco.

OUR SPECIALTY IS
Cutter's Black Leg Vaccine

Write for BLACK LEG booklet.

Fresh Supplies of Our Products Are Stocked by J. B. McCLLOUGH, Druggist, Reno, Nevada.

The Choicest Residence Lots In the City

Prices ranging from $500 to $800, one-quarter cash, balance on easy terms. This is a subdivision of the well known

Newlands Property

and adjoins the Newlands Home Place. If you want to get located in the

Cream Residence Section

of the city see us without delay, as these lots will not be in the market long.

F. J. PECK & CO.
Journal Block, 12 East Second St.
Phone Green 491, Reno Nevada.

FIRE IS NEVER OUT
IN A
Cole's Hot Blast Stove

Because this stove is air-tight and guaranteed to remain so. In the morning simply open the draft, and the fire burns briskly for two hours on last night's fuel. Result—rooms evenly warmed always. The fuel bill is cut in two. Cole's Hot Blast utilizes the gas in the coal, you know. Others don't.

..When you need trifling purchases in hardware, come here. Your small wants have our prompt attention.

J. R. Bradley Co
SOLE AGENTS

75 Cents a Cord

Bryant Bros. & Caughlin have put their steam saw in commission, and are prepared to make the rounds of the city and do wood sawing at

75 Cents a Cord

AUCTION SALE!!

On account of leaving State.

I WILL SELL

at 207 Vine St. Thursday, Nov 12

To the highest bidder, without reserve or limit, cost or value,

ALL MY HOUSEHOLD EFFECTS

including a $600 piano, lace curtains, portieres, enameled bedsteads, bedding, books, horse and buggy, harness, carpets and many other articles.

Call and Inspect Goods

MRS. A. MEYERS, Owner.

McCORMACK HOUSE

EUROPEAN PLAN
OPEN ALL NIGHT

OVER THE POSTOFFICE,
COMMERCIAL ROW

Heating Stoves

Ranges and Cook Stoves, Mining, Lumber, Railroad and Electrical Suppies. Agents for Elaterite Roofing. Cement and Fire Brick. Plumbing and Steam Fitting

Virginia Street Reno, Nevada

HUMANITY OUTRAGED!

The United States dispensatory says conium PARALYZES the motor nerves; aconite reduces muscular strength; belladonna produces PARALYTIC symptoms; hyoscyamus and stramonium are same as belladonna; opium lessens the peristaltic motion of the bowels, "DO NOT EXERCISE ANY CURATIVE INFLUENCE." Some of these are contained in all of the ancient pile medicines.

Of E-ru-sa, the ONLY non-poisonous Pile Cure, over 4,000 druggists and doctors of the highest commercial standing say in substance:

DR. L. GRIFFIN:—In my 20 years experience I have no knowledge of any medicine curing Piles except your non-narcotic Pile Cure. I KNOW IT CURES. J. H. TROUT, M. D. and Druggist, Los Angeles, California.

E-RU-SA Pile Cure is kept in stock by the best druggists within our knowledge. LANGLEY & MICHAELS Co., San Francisco.

E-RU-SA is endorsed by the best druggists in California. Respectfully, KIRK, GEARY & CO., Sacramento.

Only first-class and thoroughly reliable druggists handle E-RU-SA Pile Cure. L. W. LEITHEAD DRUG CO., Duluth, Minn.

E-ru-sa Cures Piles, or $50 Paid. Worst cases cured with one box. E-ru-sa contains no mercury, no opiates. All reliable, UP-TO-DATE Druggists sell E-ru-sa, viz.: T. R. CHEATHAM, Reno, J. B. Mc CULLOUGH, Reno.

Washoe County Title Guaranty Company

CHARLES L. KNOX, Attorney-at-Law General Manager.

Abstracts of Title furnished on short notice for any land in Washoe County.

You cannot borrow money on your land without an abstract, many titles are defective and now is the time to have errors corrected. Phone Brown 244.

Telephone Brown 244----Reno, Nevada----218 Virginia Street

THE CRYSTAL, H. J. THYES, Prop.

Just Received—Nutwood reimported whiskey made in 1890. Choicest whiskey ever brought into the State.

FALL AND WINTER ANNOUNCEMENT. HOT STUFF.

Hot Tom & Jerry. Hot Clam Juice. Hot Scotch Whiskey. Hot Apple Jack. Hot Peach Brandy. Hot lunch daily 11 a. m.

Fresh Oyster Cocktails, made to order from Olympia Oysters, the very best in the city.

8 WEST SECOND ST. P. O. Box 401. Phone Black 121

The Golden Gate J. Belmont J. Thompson

Fine Wines and Liquors, Union made cigars. Sierra Lager, Ruhstaller's Steam and Buffalo Lager on draught.

218 Sierra Street, Reno, Nevada

The Owl

First-class Saloon and club rooms, where pretty good drinks and cigars are sold, and entertainment provided for patrons.

J. H. Brearley :: :: :: Virginia Street

Phone For Anything

in the meat line. It will receive the same care and prompt attention as an order given in person. We'll send it up promptly, too. Besides this, you'll get the exact article you order, every time. Our stock is right up to the minute-hand, both in quality and attractive prices.

Our Pork Products

are right down-to-date, too, and include everything the market can supply with a few of our own exclusive handling. You can depend on everything you buy of us. That's one thing sure.

RENO MEAT COMPANY

Journal Ads Pay

Have you seen the lots in the St. George Addition

Have you seen the prices asked If not look him up at 10 East 2nd street and be convinced that he has as fine a location as can be found around Reno.

See what he can do if you want a house built on the installmeent plan.

"The Palm"
49 FIRST ST.
WINES :: LIQUORS CIGARS

Cordial and Fair Treatment Accorded Everyone

J. SABIN, Proprietor

Sacramento Beer Hall...

Headquarters for all Miners and Mine Promoters.

No Sazerac Club—Only Straight Goods.

Rusch & Becker
Proprietors

NewspaperARCHIVE®
NewspaperARCHIVE®

Present From Many States

Special to The Journal]

NEW YORK, Nov 11 —The sixty-ninth annual convention of the Delta Upsilon fraternity began in this city today with delegates present from many parts of the country. The Delta Upsilon is one of the oldest and most prominent Greek letter societies in America ' Its motto, dragged out of the Greek, "He dikaia hupothe," means "Justice our foundation," and its distinctive feature as a college fraternity is the fact that it is a non-secret organization, the only one of the college fraternities that has no grip no password or insignia of mystery The chapters of New York University and Columbia University are entertaining the visiting fraters The most interesting feature of the convention will be the banquet Friday evening at which the oration will be delivered by Dr E Benjamin Andrews chancellor of the University of Nebraska

Progress of Methodists Missions

Special to The Journal]

OMAHA, Neb , Nov 11 —The General Missionary Committee of the Methodist Church, North,met in Omaha today to review the work of last year and to discuss plans for the future The committee is composed of the bishops of the church, the officers of the missionary society, and fourteen representatives each of the general conference and the board of managers of the missionary society

Reports to be presented to the meeting shows the past year to have been the most successful, financially, through which the society has passed since its organization in 1878 The increase in missionary contributions during the year over those of the previous year was more than $150,000, a showing that is regarded as remarkable in view of the fact that the receipts of the last fiscal year were $112,000 ahead of those of two years ago The increases of the past few years are credited to the educational policy of the society, which systematically aims to interest all Methodists in the mission cause and also to the work of the Open Door Emergency Commission which led in the forward movement for missions

Indiana Municipal League

Special to The Journal]

TERRE HAUTE, Ind Nov 11 — The twelfth annual convention of the municipal league of Indiana which began here today is largely attended by mayors, recorders and other officials of the chief cities of the state The formal opening took place this afternoon in the City Hall President George F Downey of Dearborn county presided and Mayor Steeg of Terre Haute welcomed the visitors

This evening Thomas J Brook city attorney of Jeffersonville read a paper on "What Shall Be Done to the End That the Municipal League Shall Accomplish the Greatest Good for the Municipalities?" Another paper will be by C W Sherritt, of Muncie on "How Shall Indiana Cities Protect the Boys?" The convention will continue in session until Friday

Kansas Club Women

Special to The Journal]

MANHATTAN, Kas , Nov 11 —The Kansas Fifth District Federation of Women's Clubs began its fourth annual meeting here today The delegates present represent the counties of Cloud Republic, Ottawa, Saline, Washington, Clay, Marshall, Riley, Geary and Dickinson The officers in charge of the convention are Mrs Alden F Hulse of Manhattan president and Mrs Evelyn Bradford of Concordia, secretary An interesting program of papers and discussions has been arranged for the sessions, which will last three days

Countervailing Arguments

Special to The Journal]

NEW YORK, Nov 11—The Board of General Appraisers met today to hear arguments involving the question of countervailing invoking the constitution of the Dingley tariff bill. Frank H. Platt and other lawyers appeared for the importers and Albert H Washburn, United States Treasury counsel in New York, for the government Importers of pulp wood and wood pulp as well as paper manufacturers are interested in the case

Weds Army Captain

Special to The Journal]

NEWMAN, Ga., Nov 11—Numerous guests from Atlanta and other cities were present today at the wedding of Miss Lucyle Atkinson and Captain George Franklin Baltzell, of the Fifth United States Infantry. The bride is the daughter of the late Governor Atkinson of Georgia Captain Baltzell is at present stationed at Plattsburg Barracks, New York.

mingham, Alabama

Special to The Journal]

BIRMINGHAM, Ala , Nov 11. — The case of William Wise was called for trial today before Judge Greene of the Criminal Court Wise is charged with the murder of Elias M Latham, a well-known traveling man who was shot and killed at the Morris Hotel last April by Glen Havis, a friend of Wise Wise was present at the killing and had taken part in the difficulty leading up to the tragedy Havis is now serving a term of twelve years in the penitentiary for the crime Latham's alleged improper conduct towards Wise s sister caused the tragedy All parties are prominent and great interest is manifested in the trial

Sweden at the World's Fair

Special to The Journal]

ST LOUIS, Mo, Nov 11 — The first drawings of the Swedish building at the Louisiana Purchase Exposition have been received from Charles W Kohlsaat, commissioner of the exposition to Sweden The plans were drawn by Ferdinand Boberg, one of the most eminent architects of Sweden

The building represents a well to do country house of Sweden It is to be in three parts—a center and two wings —surrounded by an ornate formal garden after the Swedish landscape gardener's method. The structure will occupy a commanding position in front of the administration building to the north of the center avenue and between the Austrian and Russian reservations

Flower Show at St. Paul

Special to The Journal]

ST PAUL, Minn, Nov 11 — The flower show for which the Woman's Auxiliary of the Northwestern Manufacturers' association has been preparing for several months opened auspiciously today The exhibits come from all parts of the Northwest and in many respects the show is the biggest affair of the kind ever held in this section of the country The exhibits of chrysanthemums and orchids are especially notable for the number and variety of the specimens on display The show is to continue through the remainder of the week

Corvention of King's Daughters

Special to The Journal]

PIEDMONT W Va, Nov 11 —The West Virginia convention of the King's Daughters began in Piedmont today and will remain in session through Thursday and Friday Delegates are in attendance from the local chapters in Wheeling, Charleston, Parkersburg and a number of other cities of the state Reports of the state officers show the affairs of the society to be in good condition with a gratifying increase in membership during the last twelve months

Important Notice

A North has changed the price of shaving from 25 to 15 cents, beginning October 21st The shop will be enlarged and otherwise improved

This reducton in price will in no wise change the high standard of work for which the North shop is noted Specialties will be made of massage and fancy haircutting The tools are sterilized and the chairs anticepticised

East Reno Bus

The bus for East Reno will leave the Overland stables at 9 30 a m and 1·30 p. m. Fare 25 cents each way.

O21tf

The Best—American Biscuit Co.'s Crackers.

NOTICE OF PARTNERSHIP

State of Nevada, County of Washoe.

We the undersigned do hereby certify that we are co-partners transacting business in this state at the City of Reno, County of Washoe, under the firm name and style of F. J Peck & Co, that the names in full of said members of such partnership are Frank J. Peck and Gustavus A. Whiteford, and that the places of our respective residences are set opposite our respective names hereto subscribed.

In witness whereof we have hereunto set our hands, this twenty-eighth day of October, 1903. O29w4

FRANK J. PECK, Reno, Nev.
GUSTAVUS A. WHITEFORD, Reno, Nevada.

Dissolution of Co-Partnership

The co-partnership heretofore existing between the undersigned, doing business under the name of Julien & Wiley,is this day dissolved by mutual consent. All bills due the said firm are payable to Frank V. Julien, who will pay all indebtedness.

F. V. JULIEN,
GEO. H. WILEY.
Reno, Oct. 12, 1903. O20w3

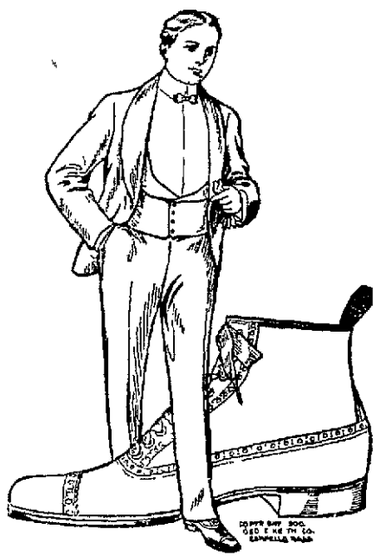

$3.50@$4.00

Shoes

10,000 pair sold every day all along the chain of "Walkover" Stores. Such an enormous sale is proof positive of their supremacy in the $3 50 and $4.00 shoe world No other medium-priced shoe compares for one moment, with "Walkoover" in excellence of leather, perfection of fit, snappishness of styles, nor downright good shoe-making **A large shipment in many different styles fresh from the factory.** You get them only at

Cleator's 237 Virginia St.

CITY ORDINANCE NO. 11

An Ordinance Prescribing the Duties and Fixing the Compensation of the City Engineer of the City of Reno.

The City Council of the City of Reno do ordain

Section 1 It shall be the duty of the City Engineer, in connection with the Street Committee, at any time when required by the City Council, to survey and plat, and make as accurate an estimate as practicable of any improvement in the streets, alleys, and highways of the City of Reno contemplated by said City Council, and in making such survey said Engineer shall designate, by suitable marks and stakes placed in the ground, the situation and character of such improvement as surveyed and estimated by him, so that the same may be observed and examined by any person desiring to contract for doing the same.

Sec 2 The City Engineer shall, as soon as practicable ascertain and designate upon suitable plats thereof, to be by him prepared, the grade of each crossing in all the streets and alleys in said City within the City limits, and shall also designate the same by some suitable post, or mark fixed at each crossing, or upon some permanent monument near thereto, and shall report to the City Council for their consideration, and in case the City Council shall make any change in the grade so reported, the City Engineer shall designate such change upon the monument so placed by him, or designated as aforesaid

Sec 3 Whenever required by the City Council, the City Engineer shall survey and plat any street or highway contemplated to be open in said City, and shall return such plat to the City Council with such notes and explanations as shall present a clear description of the route of such contemplated street and highway, with a designation thereon of the lands or lots through which the same will pass, and the proprietor or owner of each part or parcel thereof with the amount of land proposed to taken from each Whenever required so to do he shall fix and determine according to the plat of said City, the corners of any block within the same where the grade of the street has been established, and shall fix a stake at each corner of each block

Sec 4 It shall be the duty of the City Engineer to make and attest a duplicate plat of the surveys, and subdivisions of all property surveyed and subdivided within the limits of the City of Reno, and file the same in the City Auditor's Office of said City, and all errors and discrepancies in original surveys, or re-surveys shall be noted and filed in like manner, as soon as determined, and such duplicate plats are hereby declared to be official plats of said City.

Provided however, that nothing therein contianed shall be deemed an acceptance of the control, or responsibility of streets, alleys or side-walks not accepted or declared upon by the City Council

Sec 5 It shall be the duty of the City Engineer to determine the corners or boundary lines of any and all blocks in said City

Sec 6 It shall be the duty of the City Engineer to locate the lines and grades of all streets and side-walks, alleys, avenues, or other public ways and to determine the position, size, or construction of all sewers and Y's and connections thereof, irrigation or drain canals, culverts, conduits, aqueducts, bridges, viaducts, or other public work or appurtenances for the City, and to prepare plans, maps, and profiles of the same, the originals or certified copies of which shall be filed in the office of the City Auditor of said City, and to make estimates, and furnish specifications for any of said work whenever required to do so by the Mayor or City Council, he shall have general supervision of all contracts, or other work, and see that it is performed in a workmanlike manner and in accordance with the authorized plans and in conformity with the plans of the contract and specifications; and shall have authority and power to oversee and may reject or approve of all work that may be undertaken of any description upon the public streets, alleys, side-walks, and highways of said City by any person, firm, company or corporation acting under any permit, or franchise whatsoever, and shall have authority and power to reject or approve any and all plans and specifications, which plans and specifications must be first submitted to the City Engineer for his inspection, rejection or approval before any firm, person, company or corporation shall commence any work thereunder upon any street, alley, side-walk or highway in said City

Sec 7 The City Engineer shall have authority and power, and it shall be his duty to inspect any and all plans and specifications of buildings hereafter to be erected within the limits of said City and may reject or approve the same, and the construction of no building shall hereafter be commenced within said City by any person, firm, company or corporation without the plans and specifications shall have been first submitted to the City Engineer of said City for his inspection who shall report to the City Council for final action

Sec 8 No person shall interrupt or molest said City Engineer while engaged in his official duty, by riding or driving any horse, or animal, or vehicle of any kind against the person, or surveying instruments or other professional apparatus of said City Engineer or his assistant in the discharge of their duty, or by moving or displacing any stake or other landmark fixed or determined by him or his assistants, or by willfully causing or offering them or him any kind of corporal injury or dindrance

Sec 9 The City Engineer shall at the end of each quarter, or oftener, if required report the actions and doings of his department to the Mayor and City Council

Sec 10 The City Engineer shall keep a record of all street excavations, and of all laying of pipes therein

Sec 11 Excavations for the laying of gas water, and all other kinds of pipes, and for the underground laying of all cables, wires or other appliances whatsoever in the streets and alleys of the City of Reno, shall be made only in the place or places designated by the City Engineer, and at the depth designated by him

Sec 12 No person shall dig any hole, ditch, drain, or trench of any description in any street, alley or side-walk for any purpose whatsoever in said City without first obtaining written permission from the City Engineer so to do

Sec 13 In the re-filling of any excavation made in any street, alley, or side-walk in said City, the different classes of material shall be returned to the place occupied before excavating, respectively, and all materials shall be properly tamped, settled, and left in a condition approved by the City Engineer.

Sec 14 The compensation of the City Engineer of the City of Reno selected and appointed by the City Council of said City on the 2d day of October, 1903, is, and shall be the sum of Eighty-three and one-third dollars per month, payable monthly

Sec 15 Any person violating any of the provisions of this ordinance, upon conviction thereof, shall be fined in any sum not less than five dollars nor more than one hundred dollars

Sec 16 The City Clerk of the City of Reno is hereby authorized and directed to have this City Ordinance No 11, published in full in the Nevada State Journal a daily newspaper published, printed and in circulation in the said City of Reno for a period of one week.

Passed this 9th day of November, 1903

Approved this 9th day of November, 1903.

By GEO. F TURRITTIN,
Mayor of the City of Reno

Attest
DANIEL E MORTON, City Clerk

I hereby certify that the forgoing ordinance at a regular meeting of the City Council of the City of Reno, held on the 9th day of November, 1903, introduced by Councilman N E Wilson, was by said City Council thereupon ordered published in full in the Nevada State Journal, a daily newspaper published and in circulation in said City of Reno for a period of one week, and that said ordinance was passed by the following vote, to-wit

Ayes· Mr. Martin, Mr. Drappo, Mr Luke, Mr. Koppe, Mr, Wilson. 5.

Nays· None. Absent. None.

And was approved by GEO. F. TURRITTIN, Mayor of said City of Reno

Attest DANIEL E. MORTON, City Clerk of the City of Reno.

Date of first publication Nov 11, 1903.

24th day of October, 1903, an assessment (No. 80) of three dollars ($3) per share was levied upon each and every share of the capital stock of said company, payable immediately in United States gold coin to the treasurer, the Washoe County Bank. Any stock upon which the assessment shall remain unpaid on

Wednesday, November 25, 1903,

shall be deemed delinquent and will be advertised for sale at public auction, and unless previously paid will be sold by the secretary at the office of said company on Saturday, the 26th day of December, 1903, at 3 o'clock p. m of that day, to pay such delinquent assessment, together with costs and expense of said sale

By order of the Board of Trutees,
C GULLING, Secretary.
Saturday, October 24, 1903 30d

SETTLEMENT OF ACCOUNT

In the Second Judicial District Court of the State of Nevada, in and for the County of Washoe.

In the matter of the estate of Henry Beaglehole, deceased

Notice is hereby given that Eva Beaglehole, the administratrix of the estate of Henry Beaglehole, deceased, has rendered and presented for settlement, and filed in said court, her final account of her administration of said estate, and petition for distribution and that the hearing of the same has been fixed by said court for Saturday, the 21st day of November, 1903, at 10 o'clock a. m of said day, at the courthouse, in the town of Reno, county of Washoe, and all persons interested in said estate are notified to then and there appear and show cause if any they have, why said final account should not be allowed, settled and approved and distribution ordered as prayed for

Dated, October 30, A. D., 1903

EVA BEAGLEHOLE,
Administratrix
W A FOGG, Clerk.
O H MACK, Att'y for Estate.

Date of first publication, October 31, 1903. w3

Dissolution of Co-Partnership

The co-partnership heretofore existing between the undersigned, doing business under the name of Canady & Sadlier, of the Overland hotel, is this day dissolved by mutual consent All bills due the said firm are payable to Charles J Sadlier, who will pay all indebtedness

S E CANADY,
CHARLES J. SADLIER.
Reno, Oct. 21, 1903 O22w3

CERTIFICATE OF COPARTNERSHIP

State of Nevada, County of Washoe, ss.

We, the undersigned, do hereby certify that we are partners transacting business in this state, at the City of Reno, County of Washoe, under the firm name and style of "Reding & Sigrist," that the names in full of all the members of such partnerships are Frank Antone Reding, and Minnie Sigrist ,and that the places of our respective residences are set opposite the names hereto subscribed

That we each have subscribed the sum of five hundred dollars in cash to the said copartnership business

The general nature of the business to be transacted by said copartnership is a wholesale and retail liquor and saloon business

The time of said copartnership business shall commence on the first day of November, 1903 and end on the first day of April, 1908.

In witness whereof we have hereunto set our hands, this 4th day of November, 1903

FRANK ANTONE REDING,
Reno, Nevada.
MINNIE SIGRIST, Reno, Nevada.

State of Nevada, County of Washoe, ss

On this 5th day of November, A D , nineteen hundred and three, before me, O H Mack, a Notary Public in and for said County of Washoe, personally appeared Frank Antone Reding and James H. Sigrist and his wife, Minnie Sigrist, personally known to me to be the individuals described in and who executed the annexed Instrument and the said Frank Antone Reding duly acknowledged to me that he executed the same freely and voluntarily and for the uses and purposes therein mentioned.

And the said Minnie Sigrist having been by me made acquainted with the contents of said Instrument, duly acknowledging to me on examination apart from and without the hearing of her husband, that she executed the same freely and voluntarily, and for the uses and purposes therein mentioned, without fear or compulsion or undue influence of her husband, and that she does not wish to retract the execution of the same.

Witness my hand and official Seal at Reno, in said county, the day and year in this certificate first above written.

O. H. MACK,
Notary Public.

Second Judicial District Court of the State of Nevada, in and for the County of Washoe, and answer the complaint therein, within ten days after the service on you of this Summons (exclusive of the day of service), if served in said county, or twenty days if served out of said county but within said District, and in all other cases forty days, or judgment by default will be taken against you according to the prayer of said complaint The action is brought to recover an order and decree of said Court . First, that the bonds of matrimony now and heretofore existing between this plaintiff and this defendant be fully, completely and forever dissolved Second, for such other and further relief as the Court shall deem meet and the equities of the case may warrant. Said order and decree is sought by plaintiff as aforesaid upon the ground of wilful desertion for the period of more than one year alledged to have been committed by you against him after your intermarriage with him on the 14th day of May, 1901 as follows to wit

That on the 28th day of August, 1901, the defendant, disregarding the solemnity of her marriage vow, wilfully and without cause, deserted and abandoned this plaintiff and ever since, for more than one year last past has and still continues so to wilfuly and without cause, desert and abandon this plaintiff, and to live separate and apart from him, without any sufficient cause, or any reason, and against his will and without his consent, and that said act of desertion above set forth is and remains entirely and wholly uncondoned and unforgiven All of which will more fully appear from the complaint, which is on file in the office of the Clerk of said Court, at Reno, in said County, and to which you are especially referred And you are further notified that if you fail to appear and answer said complaint, the plaintiff will apply to the Court for the relief demanded.

In testimony whereof we have hereunto set our hands and seals at Reno, County and State aforesaid, this 2d day of November A D 1903

W. B CRAIG (Seal)
R. C. STODDARD (Seal)
Attorneys for Plaintiff
Date of first publication Nov 5th w6

SALE OF SCHOOL PROPERTY

The board of trustees of Reno school district No. 10, by authority of an act of the 21st session of the Nevada legislature, which empowers said board to issue bonds and purchase and sell sites for school purpoes, etc, will on **Saturday, 5th day of December, 1903** offer for sale at public auction to the highest bidder, for cash United States gold coin, those certain lots and building thereon, known as the South Side school property, and more particularly described as follows, towit

Lots four and five in block A in Hatch's South Addition to said town of Reno, as known and designated on the map of said addition together fronting one hundred feet on the east line of Virginia avenue, with a depth of one hundred and fifty feet, and bounded on the north by an alley, also sufficient loose water from the South Side canal for the irrigation of said lots of land

Said sale will be subject to the approval of the board of appraisers appointed by the District Court of the Second Judicial District, as provided by said Act of the Legislature.

By order of the Board of Trustees of Reno School District, No. 10

F D KING, Chairman
W W WEBSTER, Clerk N1td

SUMMONS

In the Justice's Court of Reno Township, in and for the County of Washoe, State of Nevada

T K Hymers, plaintiff, vs L J Flynn, defendant

The State of Nevada sends greeting to L J Flynn

You are hereby summoned to appear before me at my office, in Reno Township, in the County of Washoe, on the 5th day of December, A D 1903, at 10 o'clock, a m , then and there to answer upon the complaint of T K. Hymers, who brings this action to recover a judgment against you for the sum of fifty-three and 50-100 dollars, plaintiff alleging in his said complaint, that between the 29th day of July, 1903, and the 15th day of October, 1903, both days inclusive at the City of Reno, County of Washoe, State of Nevada, the plaintiff hired to the defendant horses and buggies of the reasonable value of fifty-three and 50-100 dollars.

When judgment will be taken against you for said amount, together with costs and damages, if you fail to appear and answer.

To, the Sheriff of any Constable, Greeting: Make legal service and due return thereof. Given under my hand this 24th day of October, A. D, 1903.

RICHARD NASH,
Justice of the Peace of said Township.
CURLER & KING,
Attorneys for plaintiff . O25w6

Dissolution of Co-Partnership

The firm heretofore existing under the firm name of "T & W Transfer," doing business in the City of Reno, Washoe County, State of Nevada, is this day dissolved by mutual consent, E. J. Whistler having purchased the entire interest of C. C. Trefry in the concern.

All bills payable to the firm must be paid to E. J. Whistler, and said E. J. Whistler will pay all debts of the firm.

E. J. WHISTLER,
E. C. TREFRY. O23w3

NewspaperARCHIVE®
NewspaperARCHIVE®

SPRIGS FROM ARTEMISIA

Brief Cullings of State News From Nevada Exchanges

Exchequer stock has been assessed 5 cents per share.

Overman was yesterday assessed 10 cents per share.

A rich strike is reported in the Retecski mine at Reveille.

Arthur Hoy, who has been in Alaska for several months, returned to Gold Hill Sunday.

Winnemucca is to have a building erected for a public library and gymnasium to cost $3000.

John Frost, in jail in Elko, is wanted in Harney county, Oregon, for killing two deputy sheriffs.

The Como-Eureka mill is pounding out bullion, which is the best indication of a paying property.

There is a scheme on foot in Mason valley to construct an electric railroad from Wabuska to the upper end of the valley.

There is a scarcity of teams on the Sodaville road, and ore shipments from Tonopah are now being made by way of Candelaria.

Wm. Stevens, who stabbed Bob Bynum at Tonopah last month, was sentenced to serve three years and six months in the State prison.

The Secretary of the Interior has ordered patents issued to the Central Pacific railway company for 21,462 acres of land in Carson City district.

An election is to be held in Tonopah to get the sentiment of a majority of the voters on incorporating it as a town and establishing a municipal government.

Fred Brown, a negro, has been held under $8000 bonds to answer before a Nye county grand jury to a charge of insulting a white woman on the streets in Tonopah.

The find reported from the northern portion of Eureka county in the foothills of Little Pole creek, from sixteen assays is reported averaging 40 per cent iron with traces of silver and gold.

The owners of the Cowing-Day mine, on the Carson river, near Carson, intend to reopen the mine and will have men at work during the winter, says the Carson Appeal.

The Keystone mine north of Eureka, is reported to have uncovered an ore body for 400 feet that has average width of 4 feet, carrying 12 per cent copper, 23 ounces silver and 15 per cent lead.

Uncle Sam's Diamond Drill

The government has three men at Wadsworth with a diamond drill and portable boiler who are awaiting orders to proceed to Carson river at the point where the big reservoir is to be constructed. When at work the machine requires a crew of eight men. Holes will be drilled to test the character of the rock where the dam will be built. The holes will average 100 feet in depth, and enough of them will be made to thoroughly cover the foundation and sides of the dam. The boiler is 12 horse power. The machine has drilled a hole of 1400 feet in solid rock. It takes out a core from 1 1-8 to 1 7-8 inches.—Wadsworth Dispatch.

Nevada's Dead Seas to Disappear

The completion of the national irrigation canals in Nevada, will result in shutting off the water supply of Carson Sink and Pyramid lake, the beds of which will become entirely dry within a matter of a few years, which can be reclaimed for cultivation. It has been demonstrated that what is now known as Death Valley desert was once a vast inland sea resembling that in Palestine. The soil in the beds of the Carson Sink and Pyramid lake contains all of the elements of the most fertile lands in the west.

Nevada Company

The Aura King G. M. Co. has been incorporated with principal place of business at Ogden, Utah, to operate near Elko. The officers are R. P. Hunter, J. J. Carmichael, O. A. Kennedy, J. R. Hunter and V. Gideon. The company owns the Aura King, Delmonte, Tecumseh and Humboldt claims in Centennial mining district, at Elko, also the Gold Bug placer mining claim.

Drill Hole Casing Still in Transit

Casing for drill hole No. 6, on the Brunswick lode, ordered from Pittsburg nearly three months ago, has been in transit several weeks and should have been delivered in three weeks. It is

THE VIRGINIA CITY AERIE

The Comstock Eagles Displaying Great Activity

The Comstock Aerie of Eagles, although the youngest, is becoming one of the most popular of local fraternal societies, the membership roll being increased at every meeting. The local aerie has already organized a minstrel company and the forming of a brass and string band of twenty or more pieces is under consideration and the Eagles will hereafter add an important feature in local parades. The Comstock Aerie has decided to appropriate $100 for the burial of deceased members.—Report.

The Midway Mill

The framework of the superstructure of the Midway mill is practically completed and within ten days the building will be enclosed, says the Tonopah Miner. The assay and business office, which is constructed of brick, is under roof and will soon be ready for occupancy.

Last Week's Ore Yield Value

The total bulk assay value of last week's ore yield of Comstock mines was $6097.72. Of this the Con. Cal & Va. produced $1430.16; Ophir, $1291.56; Silver Hill, $2588.80; Caledonia, $787.20. With the bullion product of the Butters plant and Kinkead mill and Flowery district included, the total weekly bullion yield of the lode approximates $15,000.—Report.

First Shipment of Jacket Ore

The first shipment of Yellow Jacket ore was made to the Brunswick mill yesterday. The shipment included sixteen cars. There is an accumulation of 500 tons at the mine and daily shipments will follow.

For an up-to-date buggy, rubber tired surrey, trap or any style of a family rig, call on Sanders, Oakes Co.

That Thirst...

Can be effectually quenched with ANHEUSER-BUSCH, the best beer made. On draught and for sale only by Bryson & Cohn, at

The Monarch,
VIRGINIA STREET

Hair and Skin Specialist....

Mrs. Patteneaude has opened parlors in Room 17 O'Connor Blk. for the treatment of all skin and scalp diseases, Champooing, Manicuring and Hairdressing. Where she wil be pleased to have the ladies of Reno call and consult her.

O'Connor Block, Second St.

SEE US

For the Best in Hot Soft Drinks

Also all kinds of Carbonated Beverages, Gums, Etc

Smith & Brian
PIONEER SODA WORKS
P. O. Box 262, Phone Black 384
Reno, Nevada.

Western.... Ore Purchasing Company...

Get your meals at the Cabinet. S6tf

Leter's for Levi Strauss Overalls. tf

Hot noon lunches at J. J. Becker's. tf

Overland Cafe keeps open all night.

Genuine home cooking at the New England. tf

Golden Gate Yeast at No. 14 East Second street.

You can get all kinds of sandwiches at Miller's road house. tf

Miller will get broke giving the meals he does for the price. tf

Dressed chickens of all kinds at Nevada Meat Company's Market. tf

Fruit of all kinds, watermelons and cantaloupes, No. 14 East 2nd, St. A1tf

Try a gallon of that Ohio Crab Apple Cider at the Reno Market, only 50c.

The very best Saratoga chips at No. 14 East Secon Street.

Lost your appetite? Too bad. Go to Miller's road house and you'll find it. tf

The road house will be for sale if Miller keeps on giving so much for so little. tf

Johnson Sides union made 5 cent cigar, at Walter Morton's, 244 Virginia street. tf

Isn't it funny how quick people found out that Miller's is the only place to eat. tf

Saratoga chips fresh every day at the new home bakery and delicatessen, 120 Virginia street. tf

Every corner is a cozy corner if you use Cole's Airtight Heaters. J. R. Bradley Co. Agents.

Try Betz' Hot Air Cabinet for rheumatism and neuralgia at Mrs. Wentworth's Invalid Home. tf

Cheaper and better than linoleum for kitchen floors. Ruberoid Roofing at J. R. Bradley Co.'s.

The storms of winter have no terrors for those who live under Ruberoid roofing. J. R. Bradley Agents.

Harry Davis has all the leading magazines and publications—single copies sold or subscriptions taken. tf

Hammam bath $1.00, Medicated Tub Bath 35 cents, Massage and Medical Electricity at 19 East Second street. tf

Try a sample of our sausage (no packing house products), liver pudding, head cheese, etc. Reno Meat Company. tf

J. M. Bello & Co. make the best tamales in town, 111 Virginia street. Phone Red 254. tf

Sanders, Oakes Co. are agents for the celebrated Weber Wagons and buggies. No better made, King of all. tf

O. G. Benschuetz, wholesale dealer in Anheuser-Busch, Extra Pale bottled, John Wieland's Extra Pale Lager beer, Fredericksburg Export Larger. Bottling Works and office, Ralston street. tf

Fresh Eastern oysters in cans or bulk. The best butter in town and the only place that you can get all of the best makes of cheese, always fresh, Reno Market, 25 Commercial Row. tf

A Good Meal Pleases Everybody

That good meal can be procured at but one place in Reno, and that is at the ONLY place in the city where strictly home cooking is done. Come and see if it isn't so.

New England Restaurant
N. CHIATOVICH & CO.,
27 East Second St., Reno, Nev.

Reno Cold Storage Plant Now Complete

Perfect facilities for the Storage of.....

EGGS, BUTTER CHEESE, POULTRY, BEER, Etc.

Reasonable rates per Month or Season.....

Nevada Power, Light & Water Co.
Office: Virginia and Second Sts.

Buckeye Mower Extras

Largest Stock in the State

Greatly Reduced Prices

BREWERY

Extra Pale Lager Beer

Anheuser-Busch Brewing Association, St. Louis, Extra Pale Bottled Beer.

Fredericksburg Brewery, San Jose, Export Lager Beer.

Agent Shasta Mineral Water

COAL! COAL!!

Full weight guaranteed.

O. G. BENSCHUETZ, Wholesale Dealer
Reno, Nevada
Leave orders at Wieland Agency.

FREE EMPLOYMENT OFFICE

Men's Fall and Winter Underwear

With the return of cool weather comes the need of heavier underwear. I have them in all sizes and all grades.

A. NELSON

Dainty Chops

Cannot be cut our of poor lamb. We cut nothing but the finest produced.

A complete line of the best meats to be found in a first-class market. Fresh ranch eggs and chickens.

DIXON BROS.,
RENO'S LEADING BUTCHERS
Corn. Row & Sierra St.

Everybody Uses Groceries!

Many people, however, do not know that most of their food is adulterated by scheming manufacturers Such concerns do not get our trade. Our goods are fresh and first-class, and our prices are as low as good groceries are sold for.

C. Novacovich,
COMMERCIAL ROW

Groceries, Fruits, Vegetables & Fish

A large, up-to-date stock of the finest and freshest goods the market affords. Orders by telephone will be carefully filled and promptly delivered.

H. A. SMITH, THE GROCER
129 VIRGINIA STREET
Phone Black 251

Wholesale & Retail

Humphrey Supply Company

GROCERIES
PROVISIONS
HAY & GRAIN
FRESH MEATS
CURED MEATS

Cor. ELM & SIERRA STS.,
Phone Black 376

Free delivery wagons to all parts of the city.

QUICK DELIVERY

Good Groceries

Fruit and Vegetables
Fresh Fish on Friday

Gloves, Mittens, Underwear Men and Boys

GLOVES AND MITTENS—We call your attention to the best line of gloves and mittens to be had in this market. Prices range from 25c to $1.50 each.

UNDERWEAR—All grades from 25c to $1.50 per suit.

SWEATERS—Boy's and Men's cotton and wool swaters 50c to $2.

GOLF SHIRTS—Our golf shirts at 50c are the equal of many sold for $1.00.

NECKWEAR—Suspenders, wool and cotton hose at bottom prices.

See Us on These Goods and Save Money

NOVELTY DRY GOODS STORE,
Phone Black 241 O'CONNOR BLOCK Second Street
ATTENTION TO MAIL ORDERS

W. L. SEMENZA

Will carry everything up-to-date in the new store in the

GROCERY LINE

An elegant assortment to select from in up-to-date goods.

17 and 19 Second St.

BOCA & LOYALTON R. R.

(Daily, Sundays excepted)

NORTH BOUND No. 18	NORTH BOUND No. 16	STATIONS	SOUTH BOUND No. 15	SOUTH BOUND No. 17
	10:00 A. M.	ar ..... BECKWITH lv		3:00 P. M.
	9:25	lv ..... LOYALTON ..... ar		3:35
7:25 P. M.	9:05	ar ..... LOYALTON lv	5:00 A. M.	3:50
5:50	7:30	lv ..... BOCA ..... ar	6:30	5:30

Train No. 15 connects at Boca with S. P. trains No.'s 5 and 14. Stage conections at Beckwith and Loyalton for all points beyond.

Train No. 17 connects at Boca with S. P. trains No.'s 13 and 4. Through passenger tickets on sale at S. P. Ticket Office.

FREIGHT RATES ON APPLICATION

THE NEW OVERLAND HOTEL

Is now open and ready for business. This hotel is the only steam heated hotel in town. Electric lighetd throughout the building. The most complete dining room and grill in the City. Meals served American and European. The finest bar in the State in connection. Strictly first-class.

CHARLES J. SADLEIR, Proprietor, Reno, Nevada

THE RIVERSIDE HOTEL

THE only strictly first-class hotel in the State of Nevada Large, sunny, elegantly furnished rooms. Electric lights; hot and cold running water and return call-bells throughout the house. Electric elevators. All outside rooms. Dining room of comfort and beautiful surroundings and an unexcelled table. Situated on the banks of the Truckee river, away from he noise of the city.

H. J. GOSSE, Proprietor :: Reno, Nevada

HOTEL NEVADA

THE only strictly first-class Family Hotel in Reno. Surrounded by by spacious shaded lawns. Comforts of home life to permanent or transient guests. All large, sunny, outside rooms. Electric lighted throughout. Hot and cold water baths. Dining room supplied with the best the market affords. The bar is stocked with the best wines, liquors and cigars. Free bus to and from all trains.

DUNN & CO., Proprietors : : : : Corner Lake and Fourth Sts.

A. SPENCER, Pres't. A. FRENCH, Vice Pres't. & Supt.

: : : THE : : :

Nevada Planing Mills Company

Is now ready to receive orders for all kinds of

LUMBER, BUILDING AND HOUSE FURNISHING MATERIAL, WOOD TURNING, SCROOL SAWING, ETC.

Having just completed a new mill, equipped with modern machinery, we are prepared to turn out first-class work at reasonable prices with promptness.

MILL and YARD—North of N-C-O. Shops. OFFICE—Rooms 7 & 8, Ryland & Levy Bldg.

The "Wadsworth"

Reno's Latest Saloon

A modern and up-to-date dispensary of liquid refreshments. A pleasant and quiet place to drop one in. The railroad boys and visitors from Wadsworth always meet friends there

Pablo Laveaga, Currie & Short Building, Center Street RENO, NEVADA

Latest Styles in Furniture

th are different in Furniture here.

NewspaperARCHIVE®

ECONOMY---

These are the things that make this store the most notable hereabouts. Choose any of our goods and be sure of getting the smartest, freshest style, the best material and the most careful making—and the prices speak most eloquently for themselves.

Sol Levy's Reliable Dry Goods & Carpet House

Telephone Blk. 233 — 205 Virginia Street

NEW FALL OVERCOATS

Don't Miss Seeing Our Grand Line

Overcoats in short, medium and extreme lengths—in Coverts, unfinished worsteds, Whipcords, Vicunas, Oxford Mixtures, etc., tailored with "snap" "style" and "exclusiveness."

Every one A Winner

Our Prices are Moderate, and every coat will be a prize for the man who wears it.

Telephone Red 85 — **KUHN'S** — Next door to the Postoffice.

CLOTHIER and HABERDASHER

Say! Did it ever occur to you

That this office sells nine properties out of ten sold in Reno by Real Estate Agents. I have a dozen of clients, who want to buy homs at a fair price. Give your real estate to us if you want it sold. Give to other Agents if you want to keep it. For good bargains call and see us.

NEVADA MINING AND REAL ESTATE EXCHANGE

G. W. Shutter-Cottrell, Manager

242 Virginia Street, Reno, Nevada

SAY!!!

IF you want a home or business site near the new shops

SEE THE O'SULLIVAN TRACT

For maps and information inquire of

J. B. O'Sullivan

Rooms 14 and 15
Sunderland Building — RENO, NEVADA

WE ARE REMINDED

Of the near approach of winter by these chilly mornings. This should impress upon you the fact that NOW is the time to lay in your winter's COAL

Best Rock Springs Nugget Coal

Lasts longer and burns better than any other coal on the market

Flanigan Warehouse Co., Telephone Main 253 Reno, Nevada

The Beverage That Cheers

MENTIONS OF THOSE WHO COME AND GO.

Hotel Arrivals, People Who Are Being Entertained and Incomings and Departures Chronicled Day by Day.

M. Flynn of Ruby valley is in town.

A. P. Anderson is in from the Tokop mines.

E. H. Hamlin Jr. is in from Sierra county.

R. L. Douglass is over from Jamestown, Cal.

R. Harrison of Ruby valley is at the Overland.

Will David was a visitor from Carson yesterday.

George Oliver had business in Wadsworth yesterday.

Dean Harrison came in from Ruby valley yesterday.

Hon. T. B. Rickey was over from Carson yesterday.

Charles Newman arrived yesterday from Durango, Cal.

Mr. and Mrs. J. H. Bonner are arrivals from Cedarville.

F. A. Otto of Marysville, Cal., is registered at the Arcade.

W. J. D. Lothrop of Dayton is a guest at the Overland.

John Kelley of Paisley, Oregon, spent yesterday in this city.

George R. Colley of Boston is a guest at the Riverside.

Mr. and Mrs. W. G. Waite left last night for San Jose, Cal.

W. H. Paulsell leaves today for Stockton to visit relatives.

R. A. Marshall of San Francisco had business in Reno yesterday.

J. M. Davis of Virginia City had business in Reno yesterday.

S. L. Wines of Elko county is spending a few days in this city.

J. H. Brearley has returned from a business trip to San Francisco.

Charles Sotzen left last night for Rocklin, where he will spend the winter.

Dr. M. F. Taggart has returned from Grass Valley, where he spent the past three weeks.

G. Canonica, the well known hotelman of Vinton, Cal., is spending a few days in this city.

Mrs. J. Pritchett and son, Roscoe, returned yesterday to Santa Barbara after visiting relatives in this city.

Barney Chicop, the sheep man, left last night on No. 3 for San Francisco, where he will spend the next three weeks.

Thomas McCabe of Tonopah is in town on his way home after a visit to Downieville, where he has mining interests.

Charles C. Stein, representing Whittier, Coburn & Co., is up from the city on a business trip and is registered at the Riverside.

ACTIVELY AT WORK

Reno Pressed Brick Company Getting Ready for a Lively Campaign

The Reno Pressed Brick company is busy with a large force of men laying off ground for building kilns. Manager Reynolds will at once erect four clamp kilns, which will furnish sufficient capacity to take care of thirty thousand brick a day. The machinery for the mud brick has been ordered from E. M. Freese & Co., of Galion, Ohio, and will arrive within six weeks, after which time the men employed will have all the work they can accomplish in erecting dry sheds, kilns, etc.

When the company has its new machinery installed it will have in connection with its dry press outfit a plant of large enough capacity to take care of all the needs of Reno and her suburbs in the future. A brick famine will hereafter be out of the question.

Trouble for Telephone Company

Line men were busy yesterday repairing the damage done to the telephone system by the high wind of the night before. Their work was all for nothing, because the wind last night did all kinds of damage to the system. If the wind subsides the entire system will be in perfect working order by noon today.

Shop Changes Hands

Dave Kimmel and Shod La Deaux have leased Bob Jones' barber shop for a term of three years. They take possession this morning and will run the place in up-to-date manner. They are certainly able to deliver the goods.

LOCAL LACONICS THAT ARE CAUGHT ON THE FLY.

Items of Street and Town, Too Brief for Separable Heads, but Still Worthy of Mention in This Department.

There was a new kind of wind every second yesterday.

The grand jury was yesterday called to meet Monday a week.

The Glendale social club has filed articles of incorporation.

Rain and cooler weather, with high southeast winds, forecasted for today.

"Tomorrow's Tangle," by Geraldine Bonner, $1.40 at Mott's Bazaar. N10t4

The licenses for all the saloons in the redlight district will expire Saturday night.

The Western Meat Company shipped eleven carloads of sheep to San Francisco yesterday.

The St. Agnes Society met yesterday afternoon with Mrs. Joe McCormack on Mill street.

Frank Jenkins has recovered sufficiently to enable him to resume his duties at the Diamond Cafe.

Joseph McCormack Jr., express messenger on the C. & C., will shortly be transferred to the N-C-O.

Owing to increased business, the Wells-Fargo Co. is considering the addition of another delivery wagon.

The city government will institute proceedings against all who have not paid their city licenses for this quarter.

North, the barber, is now working seven chairs. He is making a number of improvements to his up-to-date shop.

Chris Tillman, while driving to East Reno Tuesday night, was thrown from his wagon and sustained serious injuries.

The Woman's Guild of Trinity Church will hold a pastry sale in the Parish House the day before Thanksgiving.

Lester R. Merrill will resume picture framing at Carr & Elliott's in a few days. Latest moulding will be on display.

James Gault received word yesterday of the death of his sister at Montreal, Canada. Another sister died there a week ago.

The Schaffer mill having closed for the season, a number of the employes have arrived in Reno, where they will spend the winter.

Superintendent Laws came up from Sacramento yesterday morning in his private car. The car was sidetracked onto the V. & T. and went south.

The Truckee river is steadily rising, owing to snow and rain in the mountains. In a few days the gates at Lake Tahoe and Donner Lake will be closed for the season.

Manager Nathan of the Varsity football eleven is the proud possessor of a pretty gold watch charm, in the shape of a football, set with a diamond, which was presented him several days ago by the Reliance football eleven.

We Study Mankind

Know just what they want in men's and young men's clothing—know they want suits and overcoats designed by artists and made by experts.

Suppose we tell you how good clothes should be made—the coats have HAIR CLOTH FRONTS, so as not to break and turn back, which fault is commonly seen in cheap clothing. Our coats also have linen canvas interlinings, hand made collars and hand worked button holes. All these good points, combined into all the new and fashionable fabrics for this Fall and Winter can be had at this store at prices ranging from $12.50 to $20.00.

Can we show them to you? Your money back if not satisfied.

M. FRANK & CO Telephone Green 285

Saving Stamps Given

NEVADA MEAT COMPANY,

SLAUGHTERERS OF CATTLE, SHEEP and HOGS

Manufacturers of High Grade Sausages

HAMS AND BACON SMOKED IN RENO IN NEW AND MODERN SMOKE-HOUSES.

Headquarters for Fresh Eggs

COR. ALAMEDA & FOURTH STREETS, RENO, NEVADA

Telephone Main 253.

FRANK BROTHERS Telephone Main 401 P. O. Box 626

Wholesale Wines and Liquors

Family Trade solicited. Phone orders promptly attended to. Agents for Bartlett Springs Mineral Water.

228 Virginia Street — Reno, Nevada

A solace for old age, a joy for youth, is the beer we brew. It is a restorative and a mild tonic.

RITER **ELITE STEAM** BEER

A HOME PRODUCTION

HENRY RITER — Phone Red 384 — N. SIERRA ST.

MILLER'S ROAD HOUSE

Formerly Shorty's Place opposite Race Track entrance.
Meals served at all hours. Unsurpassed dining room.
Private parties a specialty.

Open day and night.
Telephone Brown 341.

J. J. Miller, Prop.

A trading stamp book containing $3.00 worth of trading stamps FREE to every customer on that day

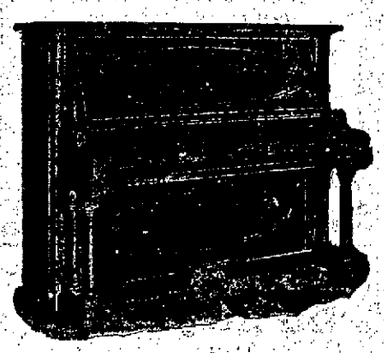

SPECIAL SALE

Of Cold Weather Items

Friday, Nov. 13

Ladies' Twilled Flannel Petticoats, either plain or striped, nicely trimmed with rows of stitching or buttonhole, scalloped finished, regular 75c value.

Special **55c** Each

Ladies' Flannelette Night Gowns, made of a heavy quality of flannelette, collars and cuffs nicely embroidered, well-finished; every garment cut large and liberal in width. Regular price, $1.65 each.

Special **$1.15** Each

NewspaperARCHIVE®